

# sad

Look at the pictures below and GUESS... Which people might be feeling **sad**?

\*Remember sometimes it can be hard to tell.

When you find a person you think is feeling sad, try and make up (imagine) a reason why they might be feeling that way. (There is NO right or wrong answer!)

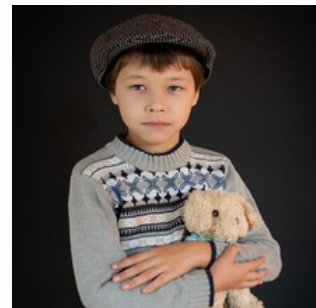

If you knew the sad person, what might you say to them?



Coco Koala Emotions © Copyright 2025 pelicantalk.com